gemeinderuggell

Organigramm

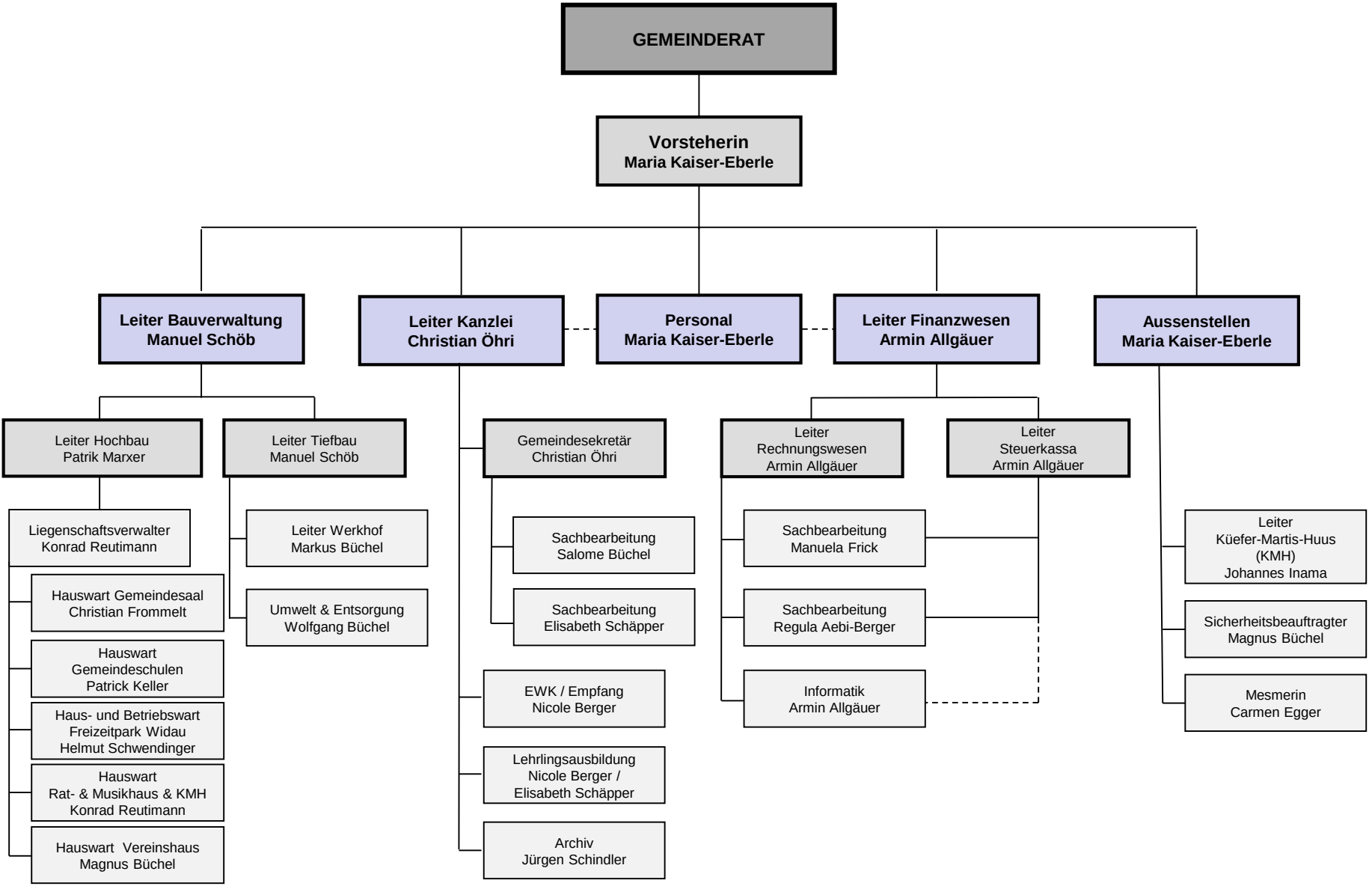

Stand Mai 2018