gemeinderuggell

Organigramm

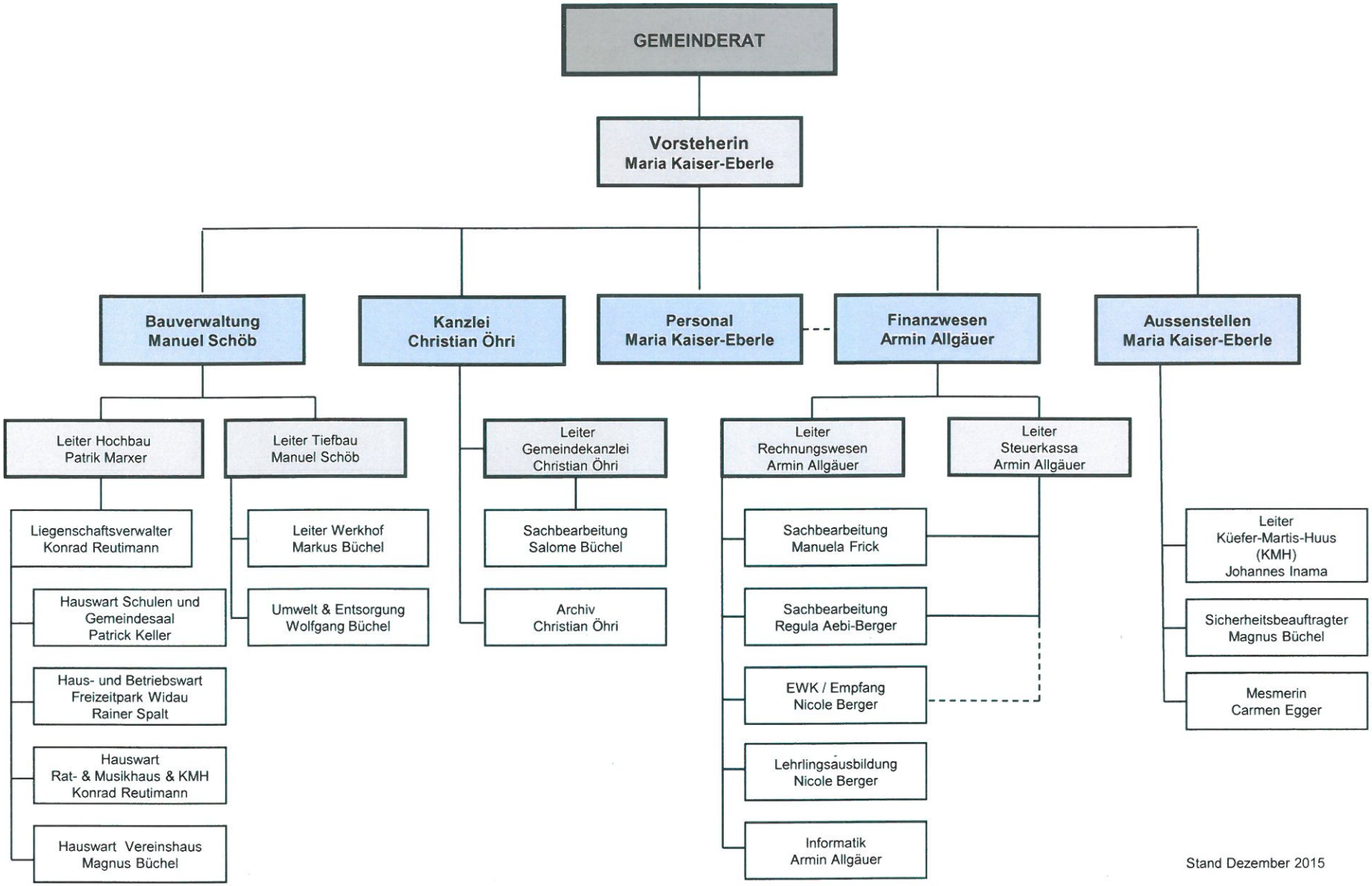

Stand Dezember 2015